# Trouble-Shooting Flow Chart for ASSE 1056 (SRVB) Assemblies

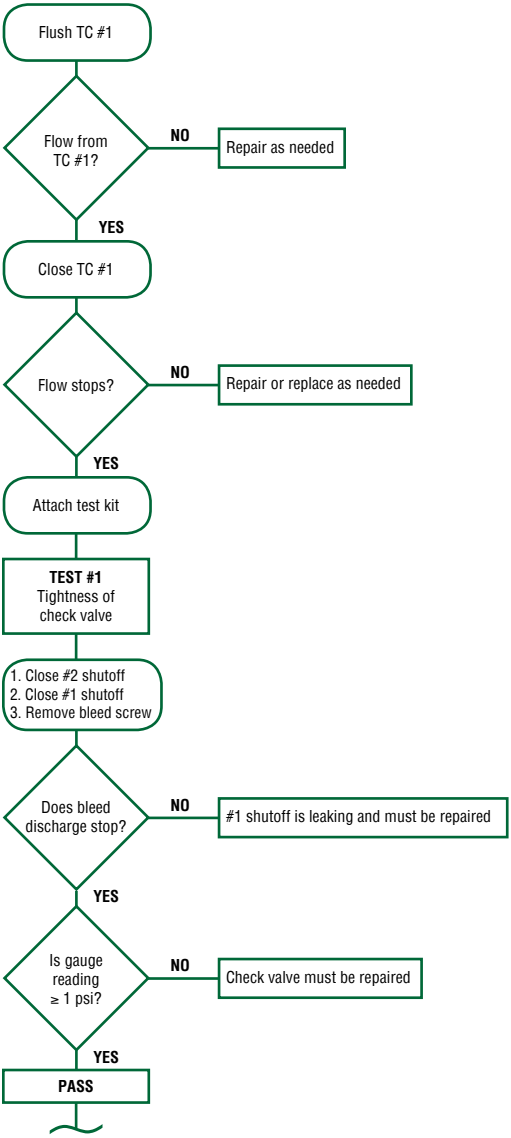

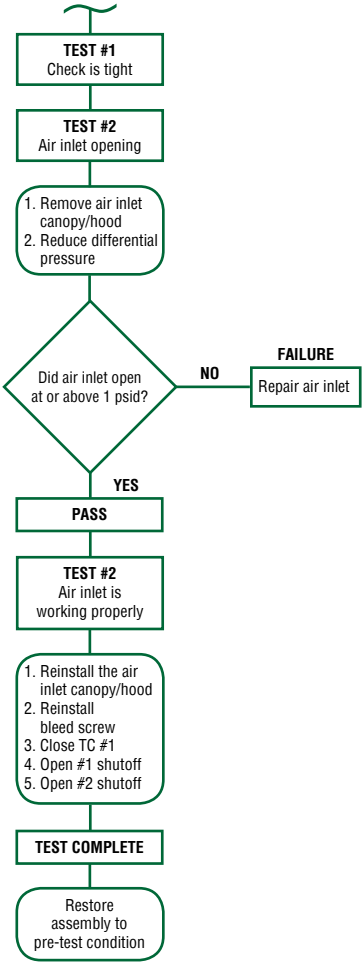
TEST #1
Check is tight
TEST #2
Air inlet opening
1. Remove air inlet canopy/hood
2. Reduce differential pressure
Did air inlet open at or above 1 psid?
NO
FAILURE
Repair air inlet
YES
PASS
TEST #2
Air inlet is working properly
1. Reinstall the air inlet canopy/hood
2. Reinstall bleed screw
3. Close TC #1
4. Open #1 shutoff
5. Open #2 shutoff
TEST COMPLETE
Restore assembly to pre-test condition